

Port Republic Rd. - 2.04 Acres Asking Price \$2,000,000



This 2.04 Acre lot is located along Port Republic Road, less than 2 miles from Sentara RMH Medical Center and James Madison University's main campus. JMU's Athletic Park is located directly across the road. Several student housing complexes are located within a close walking distance of the lot, making it a prime location for a student or services focused business.

Zoning:	B2
Land Use:	Commercial
Property Covenants:	Height restriction of 25'
Brokers Commission:	3% (must register client)



CURVE	RADIUS	ARC LENGTH	CHORD LENGTH	CHORD BEARING	DELTA ANGLE
C-1	524.39	19.49	13.82	S 33°14'05" E	0° 33'43"
C-2	574.39	305.38	311.00	N 50°31'09" W	26°33'13"

- LEGEND**
- IRON PIN FOUND
 - IRON PIN SET
 - ⊥ UTILITY POLE
 - OVERHEAD UTILITY LINES
 - SANITARY SEWER LINE
 - STORM SEWER LINE
 - SEWER MANHOLE
 - STORM MANHOLE
 - FIRE HYDRANT

- NOTES:**
- DATUM AS SHOWN HEREON IS ACCORDING TO RECORDED INFORMATION AND A CURRENT FIELD SURVEY.
 - BEARINGS ARE ROTATED TO PLAT RECORDED IN DEED BOOK 1572, PAGE 159.
 - IF UTILITY EASMENTS CENTERED ON THE LOT LINE BETWEEN LOT A AND LOT B.
 - NO TITLE REPORT HAS BEEN FURNISHED.
 - A PORTION OF THE SURVEY PREMISES IS LOCATED WITHIN FLOOD ZONE X (AREAS OF 0.2% ANNUAL CHANCE FLOOD, AREAS OF 1% ANNUAL CHANCE FLOOD WITH AVERAGE DEPTHS OF LESS THAN 1 FOOT OR WITH DRAINAGE AREAS LESS THAN 1 SQUARE MILE, AND AREAS PROTECTED BY LEVEES FROM 1% ANNUAL CHANCE FLOOD.) A PORTION OF THE SURVEY PREMISES IS LOCATED WITHIN FLOOD ZONE AE AND FLOODWAY AREA IN ZONE AE. BASE FLOOD ELEVATIONS DETERMINED. THE REMAINING PORTION OF THE SURVEY PREMISES IS LOCATED WITHIN FLOOD ZONE X (AREA DETERMINED TO BE OUTSIDE THE 0.2% ANNUAL CHANCE FLOODPLAINS) ACCORDING TO FLOOD INSURANCE RATE MAP FOR THE COUNTY OF ROCKINGHAM, VIRGINIA, AND INCORPORATED AREAS. COMMUNITY NUMBER/PANEL: 518076/041D. MAP NUMBER: 518076/041D. EFFECTIVE DATE: FEBRUARY 6, 2009.

TOPOGRAPHIC SURVEY OF LOT A, PORT REPUBLIC ROAD BUSINESS PARK PRESENTLY IN THE NAME OF SKYLAR & TALLI, LLC
CITY OF HARRISONBURG, VIRGINIA
SCALE 1" = 30'
SEPTEMBER 1, 2016

Lotts & Associates, P.C.
Land Surveying • Land Planning
21 Landonridge Drive • P.O. Box 1187
Dumfries, VA, Virginia 22027
Phone: (540) 327-8022 Fax: (540) 327-2455

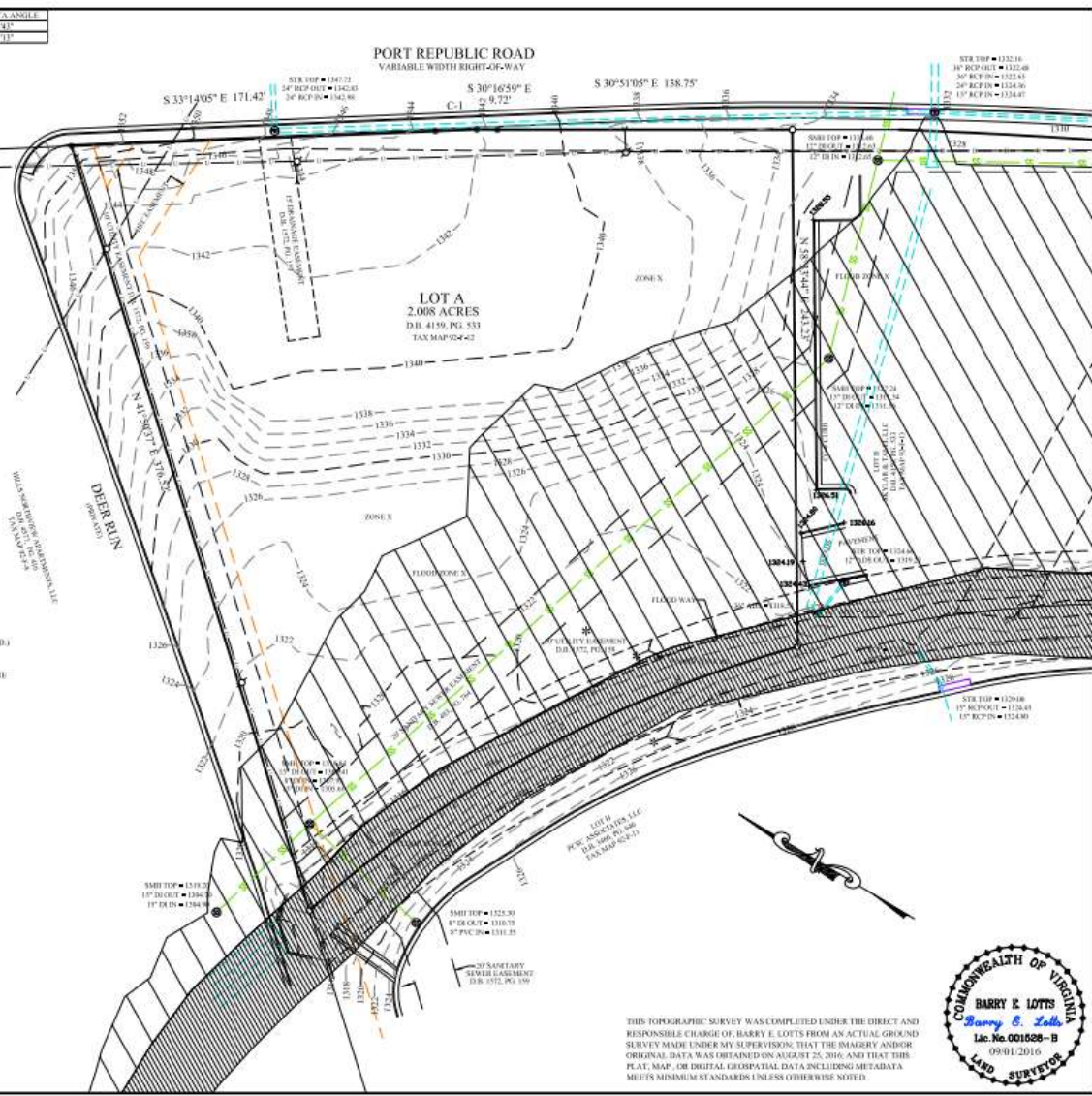

THIS TOPOGRAPHIC SURVEY WAS COMPLETED UNDER THE DIRECT AND RESPONSIBLE CHARGE OF BARRY E. LOTTS FROM AN ACTUAL GROUND SURVEY MADE UNDER MY SUPERVISION; THAT THE IMAGERY AND/OR ORIGINAL DATA WAS OBTAINED ON AUGUST 25, 2016; AND THAT THIS PLAT, MAP, OR DIGITAL EROSPITAL DATA INCLUDING METADATA MEETS MINIMUM STANDARDS UNLESS OTHERWISE NOTED.

COMMONWEALTH OF VIRGINIA
BARRY E. LOTTS
Barry E. Lotts
Lic. No. 001628-B
09/01/2016
LAND SURVEYOR